

The Reynolds Rainbow

Sharing bright news from our school community



William Reynolds Primary School
"To be the best we can be"

Week ending 8th May 2026

Headteacher's Message

Dear Parents and Carers,

What a wonderful week it has been in school! I would like to say a big thank you to all of our children for their hard work and positive attitudes to learning. You have all done your best, and we are very proud of you.

A special good luck to our Year 6 children, who will be taking their SATs next week. You have worked incredibly hard, and we know you will do your very best.

Wishing all of our children and families a lovely, relaxing weekend.

Warm wishes,

Mrs Angeloff
Acting Headteacher



Four Hills
Education Trust

Headteacher's award

Kourtney Meadows Year 1 - Congratulations to Kourtney for earning this week's Head Teacher's Award!

Kourtney has shown fantastic progress in her literacy work, particularly in her writing. She has been extending her sentences thoughtfully and has begun to use coordinating conjunctions with confidence.



Inspiring Assembly – Sir David Attenborough



On Tuesday, Mrs Jones led a wonderful assembly for KS2 all about Sir David Attenborough, who celebrates his 100th birthday today (8th May)!

The children were fascinated to learn about his life and his work protecting our planet. It was lovely to see such enthusiasm, with many pupils speaking to Mrs Jones later in the week about how they are helping to care for the environment in their own ways.

A special mention goes to Harper Gould (Base 9), who made a fantastic link to our school value of courage, explaining how Sir David Attenborough never gives up in his efforts to protect the planet.

Well done, everyone, for showing such care and thought for our world!

Courage

Be determined to deliver greatness

Be brave

Be determined

Try hard everyday

Have confidence

Little Explorers Celebrate a Big Legend



Reception class celebrated Sir David Attenborough's 100th birthday with a wonderful, hands-on learning experience. The children enjoyed exploring the world of wild animals through imaginative play, watched clips from Blue Planet, and discovered fascinating facts about Sir David's life and his important work in protecting our planet. It was a fun and inspiring day that sparked curiosity about nature and wildlife.



Fire Alarm Practice – Well Done Everyone!

On Wednesday, we held a planned fire alarm practice led by Mrs Angeloff.

The children did a fantastic job, leaving the building quickly, calmly, and sensibly. They listened carefully and showed fantastic behaviour throughout.

We are so proud of how well everyone handled it — what superstars!



Building Bright Minds with Lego League!

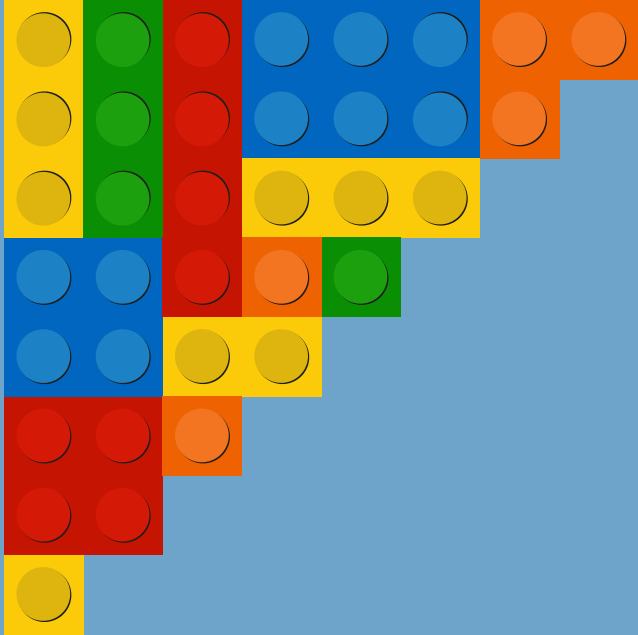

A group of children have been enjoying attending our Lego League club on a Friday afternoon with Mrs Bains, where they work collaboratively to design and build creative projects. The club has been a fantastic opportunity for pupils to develop their problem-solving skills, teamwork, and enthusiasm for STEM learning.



Times Tables Superstars!



Some of our Year 3 children have earned a special Times Tables Rockstars certificate for their dedication to learning their times tables. They have worked incredibly hard and set a fantastic example as positive role models for others — well done!

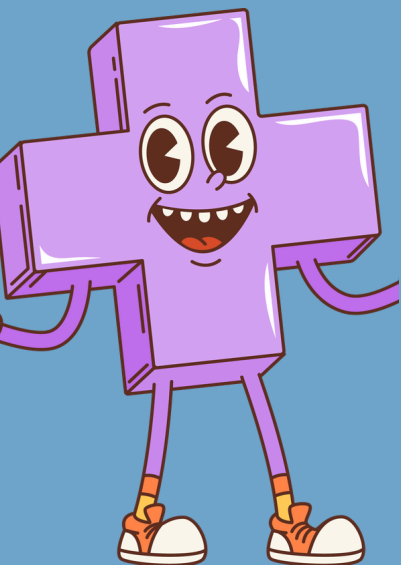

Let's Talk Phonics (Year 1) Supporting Your Child Together



Ruth Miskin
Training



Thursday 14th May
3:00 - 3:15pm

Read Write Inc. Phonics
Parents' Meeting –
Phonics Screening Check

We're pleased to invite you to a short 15-minute meeting about the Year 1 National Phonics Screening Check, taking place in June 2026.

Understanding what the check involves can really help you feel more confident about how your child will be supported and what they are working towards. It also gives you a clearer idea of how you can encourage reading at home in a simple, everyday way.

We'll explain what to expect, how it works, and how we support your child in school. There'll also be time to ask any questions.



Coming Up! National Numeracy Day

Wednesday 20th May

We're thrilled that all children from Nursery right through to Year 6 will be taking part in this exciting 'Wild About Maths' day! **To help us bring this fun and inspiring whole-school experience to life, we are kindly asking for a voluntary contribution of £1, payable via ParentPay.** Your support will not only help cover the cost of this event, but will also enable us to continue offering memorable and engaging activities like this in the future. Thank you for helping us make learning come alive!



Wild About MATHS



Hilde Beest, star presenter of an exciting new television programme called Wild About Maths, has become separated from her film crew – and is lost in the middle of the African savannah! And, in a whole-school challenge, she needs the children's help to navigate her way back to safety! The pupils will meet Hilde's producer in an opening assembly – then participate in both classroom challenges and workshops in the hall. Will they be able to use both their mathematical skills and knowledge of animals to defy the odds and reunite Hilde with her friends? Only time will tell – as you all go Wild About Maths!

William Reynolds Primary
May 20th 2026

www.ascreatives.com

© As Creatives



ParentPay[®]
Pay Online Now



National
Numeracy
Day

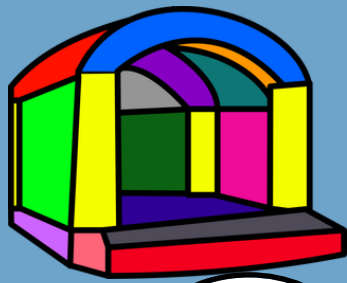

A BOUNCY START TO SUMMER

Enjoy a special treat from your teachers

Thursday 21st May
Year 6

& Friday 22nd May
Rest of the school



We are bouncing into summer with a super-fun, free reward for all the children after their hard work this year!

The children will enjoy:

- A giant bouncy castle assault course with slide
- An extra bouncy castle for even more bouncing fun!

Each class will be allocated a time slot within the school day on one of the dates above.

What to wear:

- School uniform
- Shorts must be worn under skirts or dresses

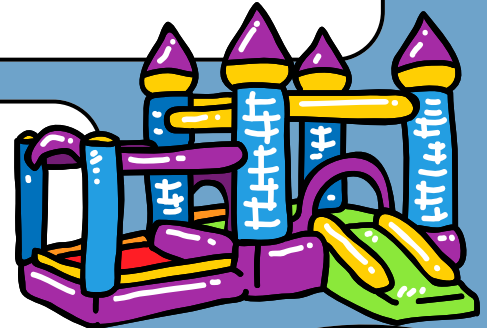

From Goalposts to Mud Baths!



Please send us photos of your child's achievements outside school – we'd love to celebrate them in our newsletter.



A huge well done to Matilda and Ole Rigby, who recently took part in an incredible 6-hour goalkeeping challenge at Wolves Football Club – what an amazing achievement!

And they're not stopping there... tomorrow they'll be getting stuck in (literally!) as they take on a sponsored mud run in aid of Cancer UK. What a brilliant cause and a fantastic effort from both of them.

Good luck, Matilda and Ole – we're all cheering you on! Let's hope they don't get too bogged down along the way!

Piece of

CAKE

50P



FRIDAY
22ND MAY



CANCER
RESEARCH
UK



Matilda & Ole Rigby have kindly asked Mrs Angeloff if they can organise a cake sale to raise money for Cancer Research.

This is a wonderful example of our school value of ownership, with Matilda & Ole taking the lead to make a positive difference and help others.

The cake sale will take place on Friday 22nd May during the school day. Children can bring 50p to buy a cake of their choice.

Thank you to Matilda & Ole for showing such kindness and initiative, and to everyone for supporting this important cause.



William Reynolds
Primary School and Nursery

Ready, Set, SATs! You've Got This, Year 6

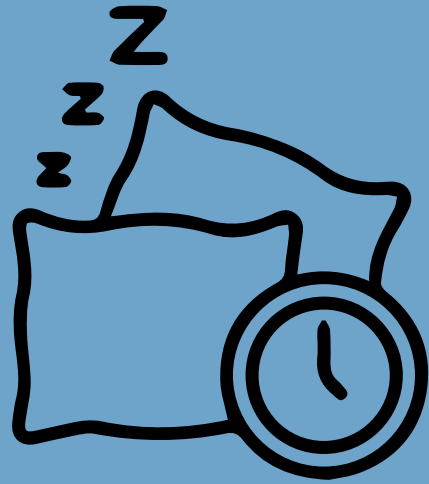

Next week is SATs week — an exciting milestone for our Year 6 children!

To help them feel calm, confident, and ready to shine, please make sure they get plenty of rest, have an early night, and arrive at school on time each day. A good night's sleep and a relaxed morning can make a big difference.

We know mornings and routines can sometimes be tricky, but your support really helps your child do their very best.



We are so proud of how hard our Year 6 pupils have worked — now it's their time to show what they can do!

Good luck, Year 6 — you are amazing and we believe in you!

Thank You to Tesco Madeley

A big thank you to Tesco in Madeley for kindly donating hundreds of apples for our children.

Your generosity means a lot and helps us support our families with healthy snacks for the children. We really appreciate you thinking of us.



This was a very a-peel-ing gift!

The Tesco logo, featuring the word 'TESCO' in a bold, red, sans-serif font. Below the text are three blue diagonal stripes.

Helping Everyone Feel Their Best



We kindly ask you to check your child's hair regularly for head lice.

Head lice are very common in primary school children and nothing to worry about. If you do find any, simple treatment from a pharmacy can help clear them quickly.

If you need any support or guidance, please don't hesitate to reach out—we're here to help.

Thank you for working with us to keep all our children happy and comfortable.



#MISS SCHOOL, MISS OUT#

Being in school every day helps your child learn, make friends, and do their best.

If a child misses 19 days or more, they are classed as a persistent absentee. This can affect their learning.

We are here to help families improve attendance and support every child.

We will soon be introducing new recognition rewards to further encourage children to come to school every day.

#MissSchoolMissOut#

Dates for Your Diary

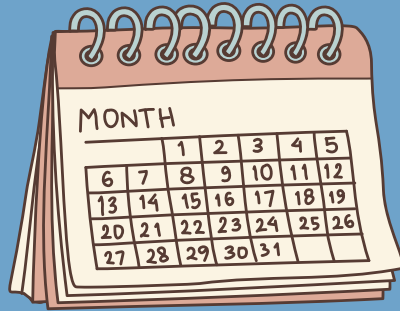

Term Dates 2025/2026

Monday 11th May	Year 6 SAT's Week
Thursday 14th May	Year 1 Phonics Screening Meeting
Monday 18th May	Walk to School Week
Wednesday 20th May	National Numeracy Day - Wild about Maths
Thursday 21st May & Friday 22nd May	A Bouncy start to Summer!
Friday 22nd May	Cake Sale & Break up for Half Term

<p>Sep-25</p> <table border="1"> <tr><td>M</td><td>T</td><td>W</td><td>T</td><td>F</td><td>S</td><td>S</td></tr> <tr><td></td><td>2</td><td>3</td><td>4</td><td>5</td><td>6</td><td>7</td></tr> <tr><td>8</td><td>9</td><td>10</td><td>11</td><td>12</td><td>13</td><td>14</td></tr> <tr><td>15</td><td>16</td><td>17</td><td>18</td><td>19</td><td>20</td><td>21</td></tr> <tr><td>22</td><td>23</td><td>24</td><td>25</td><td>26</td><td>27</td><td>28</td></tr> <tr><td>29</td><td>30</td><td></td><td></td><td></td><td></td><td></td></tr> </table>	M	T	W	T	F	S	S		2	3	4	5	6	7	8	9	10	11	12	13	14	15	16	17	18	19	20	21	22	23	24	25	26	27	28	29	30						<p>Oct-25</p> <table border="1"> <tr><td>M</td><td>T</td><td>W</td><td>T</td><td>F</td><td>S</td><td>S</td></tr> <tr><td></td><td></td><td>1</td><td>2</td><td>3</td><td>4</td><td>5</td></tr> <tr><td>6</td><td>7</td><td>8</td><td>9</td><td>10</td><td>11</td><td>12</td></tr> <tr><td>13</td><td>14</td><td>15</td><td>16</td><td>17</td><td>18</td><td>19</td></tr> <tr><td>20</td><td>21</td><td>22</td><td>23</td><td>24</td><td>25</td><td>26</td></tr> <tr><td>27</td><td>28</td><td>29</td><td>30</td><td>31</td><td></td><td></td></tr> </table>	M	T	W	T	F	S	S			1	2	3	4	5	6	7	8	9	10	11	12	13	14	15	16	17	18	19	20	21	22	23	24	25	26	27	28	29	30	31			<p>Nov-25</p> <table border="1"> <tr><td>M</td><td>T</td><td>W</td><td>T</td><td>F</td><td>S</td><td>S</td></tr> <tr><td></td><td></td><td></td><td></td><td></td><td>1</td><td>2</td></tr> <tr><td>3</td><td>4</td><td>5</td><td>6</td><td>7</td><td>8</td><td>9</td></tr> <tr><td>10</td><td>11</td><td>12</td><td>13</td><td>14</td><td>15</td><td>16</td></tr> <tr><td>17</td><td>18</td><td>19</td><td>20</td><td>21</td><td>22</td><td>23</td></tr> <tr><td>24</td><td>25</td><td>26</td><td>27</td><td>28</td><td>29</td><td>30</td></tr> </table>	M	T	W	T	F	S	S						1	2	3	4	5	6	7	8	9	10	11	12	13	14	15	16	17	18	19	20	21	22	23	24	25	26	27	28	29	30														
M	T	W	T	F	S	S																																																																																																																																								
	2	3	4	5	6	7																																																																																																																																								
8	9	10	11	12	13	14																																																																																																																																								
15	16	17	18	19	20	21																																																																																																																																								
22	23	24	25	26	27	28																																																																																																																																								
29	30																																																																																																																																													
M	T	W	T	F	S	S																																																																																																																																								
		1	2	3	4	5																																																																																																																																								
6	7	8	9	10	11	12																																																																																																																																								
13	14	15	16	17	18	19																																																																																																																																								
20	21	22	23	24	25	26																																																																																																																																								
27	28	29	30	31																																																																																																																																										
M	T	W	T	F	S	S																																																																																																																																								
					1	2																																																																																																																																								
3	4	5	6	7	8	9																																																																																																																																								
10	11	12	13	14	15	16																																																																																																																																								
17	18	19	20	21	22	23																																																																																																																																								
24	25	26	27	28	29	30																																																																																																																																								
<p>Dec-25</p> <table border="1"> <tr><td>M</td><td>T</td><td>W</td><td>T</td><td>F</td><td>S</td><td>S</td></tr> <tr><td>1</td><td>2</td><td>3</td><td>4</td><td>5</td><td>6</td><td>7</td></tr> <tr><td>8</td><td>9</td><td>10</td><td>11</td><td>12</td><td>13</td><td>14</td></tr> <tr><td>15</td><td>16</td><td>17</td><td>18</td><td>19</td><td>20</td><td>21</td></tr> <tr><td>22</td><td>23</td><td>24</td><td>25</td><td>26</td><td>27</td><td>28</td></tr> <tr><td>29</td><td>30</td><td>31</td><td></td><td></td><td></td><td></td></tr> </table>	M	T	W	T	F	S	S	1	2	3	4	5	6	7	8	9	10	11	12	13	14	15	16	17	18	19	20	21	22	23	24	25	26	27	28	29	30	31					<p>Jan-26</p> <table border="1"> <tr><td>M</td><td>T</td><td>W</td><td>T</td><td>F</td><td>S</td><td>S</td></tr> <tr><td></td><td></td><td></td><td>1</td><td>2</td><td>3</td><td>4</td></tr> <tr><td>5</td><td>6</td><td>7</td><td>8</td><td>9</td><td>10</td><td>11</td></tr> <tr><td>12</td><td>13</td><td>14</td><td>15</td><td>16</td><td>17</td><td>18</td></tr> <tr><td>19</td><td>20</td><td>21</td><td>22</td><td>23</td><td>24</td><td>25</td></tr> <tr><td>26</td><td>27</td><td>28</td><td>29</td><td>30</td><td>31</td><td></td></tr> </table>	M	T	W	T	F	S	S				1	2	3	4	5	6	7	8	9	10	11	12	13	14	15	16	17	18	19	20	21	22	23	24	25	26	27	28	29	30	31		<p>Feb-26</p> <table border="1"> <tr><td>M</td><td>T</td><td>W</td><td>T</td><td>F</td><td>S</td><td>S</td></tr> <tr><td></td><td></td><td></td><td></td><td></td><td></td><td>1</td></tr> <tr><td>2</td><td>3</td><td>4</td><td>5</td><td>6</td><td>7</td><td>8</td></tr> <tr><td>9</td><td>10</td><td>11</td><td>12</td><td>13</td><td>14</td><td>15</td></tr> <tr><td>16</td><td>17</td><td>18</td><td>19</td><td>20</td><td>21</td><td>22</td></tr> <tr><td>23</td><td>24</td><td>25</td><td>26</td><td>27</td><td>28</td><td></td></tr> </table>	M	T	W	T	F	S	S							1	2	3	4	5	6	7	8	9	10	11	12	13	14	15	16	17	18	19	20	21	22	23	24	25	26	27	28															
M	T	W	T	F	S	S																																																																																																																																								
1	2	3	4	5	6	7																																																																																																																																								
8	9	10	11	12	13	14																																																																																																																																								
15	16	17	18	19	20	21																																																																																																																																								
22	23	24	25	26	27	28																																																																																																																																								
29	30	31																																																																																																																																												
M	T	W	T	F	S	S																																																																																																																																								
			1	2	3	4																																																																																																																																								
5	6	7	8	9	10	11																																																																																																																																								
12	13	14	15	16	17	18																																																																																																																																								
19	20	21	22	23	24	25																																																																																																																																								
26	27	28	29	30	31																																																																																																																																									
M	T	W	T	F	S	S																																																																																																																																								
						1																																																																																																																																								
2	3	4	5	6	7	8																																																																																																																																								
9	10	11	12	13	14	15																																																																																																																																								
16	17	18	19	20	21	22																																																																																																																																								
23	24	25	26	27	28																																																																																																																																									
<p>Mar-26</p> <table border="1"> <tr><td>M</td><td>T</td><td>W</td><td>T</td><td>F</td><td>S</td><td>S</td></tr> <tr><td></td><td></td><td></td><td></td><td></td><td></td><td>1</td></tr> <tr><td>2</td><td>3</td><td>4</td><td>5</td><td>6</td><td>7</td><td>8</td></tr> <tr><td>9</td><td>10</td><td>11</td><td>12</td><td>13</td><td>14</td><td>15</td></tr> <tr><td>16</td><td>17</td><td>18</td><td>19</td><td>20</td><td>21</td><td>22</td></tr> <tr><td>23</td><td>24</td><td>25</td><td>26</td><td>27</td><td>28</td><td>29</td></tr> <tr><td>30</td><td>31</td><td></td><td></td><td></td><td></td><td></td></tr> </table>	M	T	W	T	F	S	S							1	2	3	4	5	6	7	8	9	10	11	12	13	14	15	16	17	18	19	20	21	22	23	24	25	26	27	28	29	30	31						<p>Apr-26</p> <table border="1"> <tr><td>M</td><td>T</td><td>W</td><td>T</td><td>F</td><td>S</td><td>S</td></tr> <tr><td></td><td></td><td></td><td>1</td><td>2</td><td>3</td><td>4</td></tr> <tr><td>5</td><td>6</td><td>7</td><td>8</td><td>9</td><td>10</td><td>11</td></tr> <tr><td>12</td><td>13</td><td>14</td><td>15</td><td>16</td><td>17</td><td>18</td></tr> <tr><td>19</td><td>20</td><td>21</td><td>22</td><td>23</td><td>24</td><td>25</td></tr> <tr><td>26</td><td>27</td><td>28</td><td>29</td><td>30</td><td></td><td></td></tr> </table>	M	T	W	T	F	S	S				1	2	3	4	5	6	7	8	9	10	11	12	13	14	15	16	17	18	19	20	21	22	23	24	25	26	27	28	29	30			<p>May-26</p> <table border="1"> <tr><td>M</td><td>T</td><td>W</td><td>T</td><td>F</td><td>S</td><td>S</td></tr> <tr><td></td><td></td><td></td><td></td><td></td><td>1</td><td>2</td></tr> <tr><td>3</td><td>4</td><td>5</td><td>6</td><td>7</td><td>8</td><td>9</td></tr> <tr><td>10</td><td>11</td><td>12</td><td>13</td><td>14</td><td>15</td><td>16</td></tr> <tr><td>17</td><td>18</td><td>19</td><td>20</td><td>21</td><td>22</td><td>23</td></tr> <tr><td>24</td><td>25</td><td>26</td><td>27</td><td>28</td><td>29</td><td>30</td></tr> <tr><td>31</td><td></td><td></td><td></td><td></td><td></td><td></td></tr> </table>	M	T	W	T	F	S	S						1	2	3	4	5	6	7	8	9	10	11	12	13	14	15	16	17	18	19	20	21	22	23	24	25	26	27	28	29	30	31						
M	T	W	T	F	S	S																																																																																																																																								
						1																																																																																																																																								
2	3	4	5	6	7	8																																																																																																																																								
9	10	11	12	13	14	15																																																																																																																																								
16	17	18	19	20	21	22																																																																																																																																								
23	24	25	26	27	28	29																																																																																																																																								
30	31																																																																																																																																													
M	T	W	T	F	S	S																																																																																																																																								
			1	2	3	4																																																																																																																																								
5	6	7	8	9	10	11																																																																																																																																								
12	13	14	15	16	17	18																																																																																																																																								
19	20	21	22	23	24	25																																																																																																																																								
26	27	28	29	30																																																																																																																																										
M	T	W	T	F	S	S																																																																																																																																								
					1	2																																																																																																																																								
3	4	5	6	7	8	9																																																																																																																																								
10	11	12	13	14	15	16																																																																																																																																								
17	18	19	20	21	22	23																																																																																																																																								
24	25	26	27	28	29	30																																																																																																																																								
31																																																																																																																																														
<p>Jun-26</p> <table border="1"> <tr><td>M</td><td>T</td><td>W</td><td>T</td><td>F</td><td>S</td><td>S</td></tr> <tr><td></td><td>2</td><td>3</td><td>4</td><td>5</td><td>6</td><td>7</td></tr> <tr><td>8</td><td>9</td><td>10</td><td>11</td><td>12</td><td>13</td><td>14</td></tr> <tr><td>15</td><td>16</td><td>17</td><td>18</td><td>19</td><td>20</td><td>21</td></tr> <tr><td>22</td><td>23</td><td>24</td><td>25</td><td>26</td><td>27</td><td>28</td></tr> <tr><td>29</td><td>30</td><td></td><td></td><td></td><td></td><td></td></tr> </table>	M	T	W	T	F	S	S		2	3	4	5	6	7	8	9	10	11	12	13	14	15	16	17	18	19	20	21	22	23	24	25	26	27	28	29	30						<p>Jul-26</p> <table border="1"> <tr><td>M</td><td>T</td><td>W</td><td>T</td><td>F</td><td>S</td><td>S</td></tr> <tr><td></td><td></td><td></td><td>1</td><td>2</td><td>3</td><td>4</td></tr> <tr><td>5</td><td>6</td><td>7</td><td>8</td><td>9</td><td>10</td><td>11</td></tr> <tr><td>12</td><td>13</td><td>14</td><td>15</td><td>16</td><td>17</td><td>18</td></tr> <tr><td>19</td><td>20</td><td>21</td><td>22</td><td>23</td><td>24</td><td>25</td></tr> <tr><td>26</td><td>27</td><td>28</td><td>29</td><td>30</td><td>31</td><td></td></tr> </table>	M	T	W	T	F	S	S				1	2	3	4	5	6	7	8	9	10	11	12	13	14	15	16	17	18	19	20	21	22	23	24	25	26	27	28	29	30	31		<p>Key</p> <ul style="list-style-type: none"> ■ PD Day ■ School Holiday ■ Weekend ■ Public Holiday 																																																								
M	T	W	T	F	S	S																																																																																																																																								
	2	3	4	5	6	7																																																																																																																																								
8	9	10	11	12	13	14																																																																																																																																								
15	16	17	18	19	20	21																																																																																																																																								
22	23	24	25	26	27	28																																																																																																																																								
29	30																																																																																																																																													
M	T	W	T	F	S	S																																																																																																																																								
			1	2	3	4																																																																																																																																								
5	6	7	8	9	10	11																																																																																																																																								
12	13	14	15	16	17	18																																																																																																																																								
19	20	21	22	23	24	25																																																																																																																																								
26	27	28	29	30	31																																																																																																																																									

Attendance Matters

Every day counts!

At William Reynolds Primary School, we know that good attendance makes a big difference to children's learning, confidence and friendships.

When children miss school, they miss out on important learning and can find it harder to keep up.

Why attendance matters...

- Builds confidence and routine
- Supports learning and progress
 - Helps children develop friendships
- Prepares children for the future

If you need support with attendance, please speak to us—we are here to help.



William Reynolds Welcome A Positive Start to the Day



On Wednesday, our teachers met to talk about our William Reynolds Welcome and how we can continue to give every child a calm, settled, and welcoming start to their day.

We looked at how we support good attendance in a caring and inclusive way, and how we can make mornings feel positive for all children. This is something we have always worked hard on, but we are continually looking for ways to make it even better.

Over the coming weeks, you may notice a few small changes to our morning routines. These are all designed to help children feel safe, ready to learn, and happy when they arrive at school.

Thank you, as always, for your support.



Safeguarding and Wellbeing

Are you concerned about a child?

Please share your concerns with:



Mrs Angeloff
Acting Headteacher



Miss Shankland
Assistant Headteacher
SEND/CO



Miss O'vens
Attendance Officer



Miss Bowen
Class Teacher



Miss Groucott
Family Inclusion and
Safeguarding
Manager



Mrs Sands
Pastoral Team Leader

If you feel that you are
unable to talk to anyone
above, please ring...

Family Connect
01952 385385

Out of hours
01952 676500

NSPCC
0800 8005000

Thank you for helping us to keep children safe.

Age Restrictions for Social Media Platforms

13

is the minimum age for account holders on these social media sites and apps.



X (formerly Twitter)



Facebook



Instagram



Pinterest



Messenger



TikTok



Discord

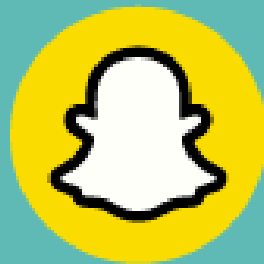

Snapchat



Twitch



Yubo



Reddit



YouTube



BeReal



WhatsApp



Mental Health Awareness Week

Next week (11th-17th May) is Mental Health Awareness Week.

Looking after feelings is very important. It's okay for children (and adults) to feel happy, worried, or upset at times.

We want all our children and families to know they are not alone. If you or your child need help, please talk to someone you trust or speak to a member of staff at school—we are always here to listen and help.

Together, we can support each other and help everyone feel safe, cared for, and valued.



IT'S OKAY
to ASK
FOR HELP



Help When You Need It



Mental Health Support

Mind

<https://www.mind.org.uk>

Provides information and support for anyone experiencing mental health difficulties, including advice, helplines and local services.

The Samaritans

<https://www.samaritans.org>

24/7 confidential emotional support for anyone feeling distressed, overwhelmed or in need of someone to talk to.

NHS – Every Mind Matters

<https://www.nhs.uk/every-mind-matters>

NHS-approved advice and tools to support mental wellbeing, including stress, anxiety, sleep and mood.

Citizens advice

<https://citizensadvice.telfordandthewrekin.org.uk>

Financial Wellbeing Support

MoneySavingExpert

<https://www.moneysavingexpert.com>

Independent, practical advice on saving money, budgeting, benefits, bills and everyday finances.

National Debtline

<https://www.nationaldebtline.org>

Free, confidential advice to help people deal with debt, including factsheets, tools and phone support.

StepChange Debt Charity

<https://www.stepchange.org>

Expert, free debt advice and practical solutions to help people regain control of their finances.



Bereavement

Telford Bereavement Group / Shropshire Bereavement Group 07932513880

Winston's wish Childhood Bereavement support / winstonswish.org

Cruse Bereavement support / www.cruse.org.uk

Mind Bereavement support
www.mind.org.uk

Sandy Bear charity supporting children through Bereavement
[/www.sandybear.co.uk](http://www.sandybear.co.uk)



Mental Health Week Message from Mrs Angeloff

“At our school, we care about everyone’s mental health. It’s important to talk and listen to each other, and to know it’s okay to ask for help. Together, we can make our school a safe and kind place for all children.”



Support for young people

Helplines & textlines

If you feel overwhelmed, or like you want to hurt yourself, you can:

Text **SHOUT** to **85258** to contact the [Shout textline](#).

Call [HOPELINE247](#) on **0800 068 4141** or the **NHS** on **111** and select option 2.

Contact [Childline](#) by using [1-2-1 chat](#) or calling **0800 1111**.

Call [Samaritans](#) on **116 123** for 24/7 support.

Online

[Mind's information pages](#) for young people shares more about mental health, where to get support and tips for coping.

[YoungMinds](#) also offer mental health support for young people, parents and carers.

Read our full list of useful contacts for young people.

Support for adults

Mind's helplines

Support line: 0300 102 1234
Monday to Friday, 9am-6pm

Infoline: 0300 123 3393
Email: info@mind.org.uk
Monday to Friday, 9am-6pm

Welfare benefits line: 0300 222 5782
Monday to Friday, 9am-5pm

Legal line: 0300 466 6463
Email: legal@mind.org.uk
Monday to Friday, 9am-6pm

Local Minds

Local Minds offer face-to-face services across England and Wales. These services include talking therapies, peer support and advocacy.

Side by Side

Side by Side is our supportive online community for anyone experiencing a mental health problem. The Side by Side community is available 24/7.
sidebyside.mind.org.uk

Samaritans

Call 116 123
Email jo@samaritans.org.uk
24/7 support

CALM

Call 0800 58 58 58
Helpline open 5pm-midnight, 365 days a year. Webchat available on website

SHOUT

Text SHOUT to 85258
24/7 confidential text support

HOW
ARE U?
ARE U?

School Bags and Water Bottles

Please can we remind families to ensure that children bring their school bags and a water bottle to school every day. These are important for carrying books and letters between home and school, and for helping children stay hydrated throughout the day.

Thank you for your continued support.

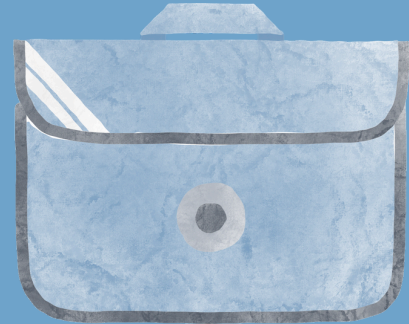

Thank You for Switching Off

Helping Us Keep Our School Entrance Fresh and Friendly

To help create a healthier start and end to the school day for our children, we kindly encourage drivers to switch off their engines when parked near the school gates.

Now that the weather is getting nicer, walking to and from school can also be a healthy and enjoyable option for families who are able to do so. We know this isn't possible for everyone.

Every little bit helps, and we're very grateful to our families for working together to make arrival and pick-up times a pleasant and welcoming experience for everyone.





**WILLIAM REYNOLDS
PRIMARY SCHOOL & NURSERY**

Ofsted
Outstanding
Provider

NURSERY ADMISSIONS

Do you have a child due to start
Nursery?
Our Early Years offers:

- ✓ Fun & Engaging Learning
- ✓ Safe & Nurturing Environment
- ✓ Experienced & Caring Teachers
- ✓ Focused teaching sessions
- ✓ Purposeful play and exploration

We have spaces available for
September 2026.

15 hours and 30 hours



01952 388280



A2158@telford.gov.uk

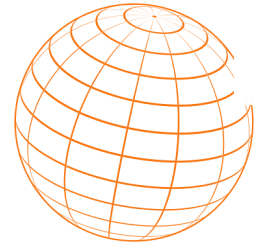

BEGINNING THE JOURNEY 'TO BE THE BEST WE CAN BE'.

Apr-June**2026**

MAY

TUESDAY

12**2pm-6pm**

BeeU Neurodiverse Appointment

Drop-in regarding a child who is currently on the neurodevelopmental waiting list. The purpose is for information sharing (e.g. where the child is on the waiting list, answering questions about the process, families giving updates on how they are doing at school and at home), psychoeducation, and signposting to our partners and other relevant resources.

**20 minute appointments available between
2pm-6pm**

Family Zone, Hazledine House, Central Square, Town Centre, TF3 4JL

MAY

WEDNESDAY

13**11am-12:30pm Family Zone, Hazledine House, Central Square, Town Centre, TF3 4JL**

Workshop - Anxiety and Autism

Come and join our Autism Specialists to discuss Anxiety and Autism.

Topics covered include:

- What anxiety is
- How autism and anxiety are related
- The circle of anxiety
- Managing anxiety
- Resources, website links and apps to support

Chess

MAY
WEDNESDAY**13****4:15pm-6pm**

Join us at the Telford All Age Autism Hub for a special group designed for our young people and adults registered with us. Whether you're new to the game or consider yourself a Pro we'd love to see you there!

🕒 4:15 PM – 5:00 PM

This hour is exclusively for children and young people.

🕒 5:00 PM – 6:00 PM

Open to all ages – children, young people, and adults welcome!

**Sunflower - Brookside Community Café, Brookside Community Centre,
Brookside, TF3 1LP**



**TO BOOK ONTO ANY OF OUR ACTIVITIES PLEASE EMAIL OR CALL:
CHILDRENSAUTISM@TANDWCVS.ORG.UK/01952 626062**



Telford & Wrekin
Cooperative Council

Protect, care and invest
to create a better borough

#BUILDINGSAFERSTRONGER

URBAN GAMES

NO NEED
TO BOOK

AGE 0-16

FREE / LOCAL /
ORGANISED

There's plenty to do this **MAY HALF TERM**
with Telford & Wrekin Council's Urban Games.

Check out your local park, playground, MUGA
or Nature Reserve for sports and activities for all
ages, hosted by professionals.

Visit www.telford.gov.uk/WhatsoninTelford for
even more activities for young people.



FOR THE FULL PROGRAMME
WWW.TELFORD.GOV.UK/URBANGAMES



10BY10

YOUTH OFFER

GENERAL INFORMATION

- Sessions are free of charge.
- No need to book but places limited to 25 people (first come first serve).
- Please bring wet weather clothing and plenty of drinks.
- Programme may be subject to change (sessions maybe cancelled due to unsuitable weather/ playing conditions).

**NO NEED
TO BOOK**

10BY10 SESSIONS

Explore drama, museums, the outdoors, and instruments – just a few of 10 essential experiences for children under 10. Adventure cards help develop skills, resilience, and wellbeing through fun challenges.

Download the free [what3words.com](https://www.what3words.com) app to pinpoint a location within three metres.

VENUE	ADDRESS
AFC Telford United Goalzone	SEAH Stadium, The Bucks Way, Wellington, Telford TF1 2TU ///complain.along.disco
Arleston MUGA	Adjacent to 27 Windsor Road, Arleston TF1 2PD ///emulating.moment.compiled
Brookside MUGA	Off Beaconsfield (By Windmill Primary), Brookside TF3 1LW ///frail.juggles.surface
Charlton School Sports Hall	Apley Ave, Wellington, Telford TF1 3FA ///lyrics.correctly.smile
Donnington MUGA	Donnington Recreation Ground, School Road TF2 8JA ///televise.crouching.timed
Hollinswood Play Park MUGA	Off Downmead, Hollinswood TF3 2EW ///cone.dissolve.fingertip
Ketley Bank MUGA	Millennium Village, Sutherland Close TF1 5BR ///rumbles.winded.novelists
Lawley Newdale Park	Off Greasham Drive, Lawley TF3 5ES ///tissue.rollers.foam
Leegomery MUGA	Adjacent Millstream Way (opposite Aintree Close) Leegomery TF1 6NU ///hiring.lend.chickens
Lightmoor MUGA	Oak Tree Centre, Lightmoor Way, Lightmoor TF4 3EG ///freezers.fatigued.circling
Malinslee MUGA	Off Burnel Road, Malinslee TF3 2BF ///concerned.bike.pink
Norbroom Park	End of Vineyard Road, Newport ///refreshed.noticing.hang
Oakengates 3G	New Rd, Wrockwardine Wood TF2 7AB ///fallen.quirky.nightcap
Randlay MUGA	Adjacent 81 Boulton Grange, Randlay TF3 2LB ///token.headlines.blanked
Stirchley MUGA	Adjacent to 67 Culmington, Stirchley TF3 1UN ///quirky.reckons.commenced
St Georges MUGA	74/76 Freeston Avenue, St George's TF2 9EQ ///belly.agency.whistling
Sutton Hill MUGA	Off Southgate (through alley way), Sutton Hill TF7 4AY ///easily.custom.motor
Telford Town Park	Hinkshay Rd TF3 4EP ///stardom.difficult.vows
Woodside MUGA	End of Park Lane, Woodside, TF7 5HR ///pleaser.scuba.spider

LOCATIONS

AFC TELFORD UNITED – FOOTBALL

10 BY 10

SEE PAGE 2 FOR ADDRESSES

	12NOON-1.30PM	2PM-3.30PM
Monday 25 May	BANK HOLIDAY	BANK HOLIDAY
Tuesday 26 May	AFC Telford United Goalzone	AFC Telford United Goalzone
Wednesday 27 May	Lightmoor MUGA	Malinslee MUGA
Thursday 28 May	Charlton School Sports Hall	Stirchley MUGA
Friday 29 May	Randlay MUGA	Oakengates 3G

CONTACT

Ian Preece, AFC Telford United Foundation
 Tel: 07545 891769
 Email: foundation@afctu.co.uk

INFORMATION

• Ages 8-16

AFC TELFORD UNITED
FOUNDATION



SHROPSHIRE CRICKET

10 BY 10

	11AM-1PM	2-4PM
Monday 25 May	BANK HOLIDAY	BANK HOLIDAY
Tuesday 26 May		
Wednesday 27 May		
Thursday 28 May	Brookside MUGA	Charlton School Sports Hall
Friday 29 May		



CONTACT

Sacha Lee
 Tel: 07875 730151
 Email: sacha.lee@cricketshropshire.co.uk



INFORMATION

• Ages 8-16

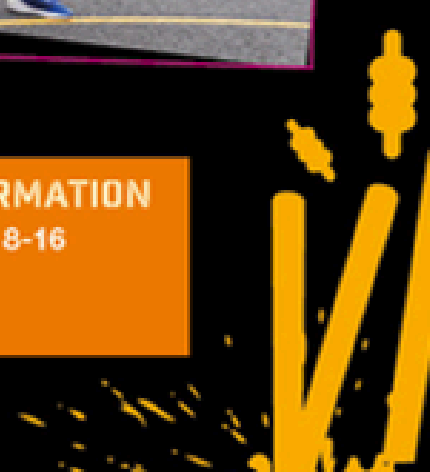

TELFORD BIKE HUB

SEE PAGE 2 FOR ADDRESSES

	10.30AM-12.30PM	1PM-3PM
Thursday 28 May	St Georges MUGA	Donnington MUGA

CONTACT

Telford Bike Hub
Email: thebikehub@telford.gov.uk



**Telford
Bike Hub**

INFORMATION

- Ages 8-16
- Bike and scooter skills
- Learn to ride training
- All bikes, equipment and bike parts included



BMX

	10AM-12NOON	1PM-3PM
Monday 26 May	Malinslee BMX Track	Leegomery BMX Track
Tuesday 27 May	Hills Lane BMX Track	
Wednesday 28 May	Donnington BMX Track	Donnington Skatepark
Thursday 29 May		
Friday 30 May	Rough Park BMX Track	Stirchley Skatepark

VENUE	ADDRESS
Donnington BMX Track	Broad Oaks, Off Wellington Road, Donnington, TF2 8AW <i>///lucky.gullible.reap</i>
Donnington Skatepark	Donnington Recreation Ground, School Road TF2 8HT <i>///spooned.presuming.snoozing</i>
Hills Lane BMX Track	Hills Lane Drive, Madeley TF7 4BY <i>///multiply.miracle.morphing</i>
Leegomery BMX Track	Off Aintree Close, Leegomery TF1 6UY <i>///weary.canal.raves</i>
Malinslee BMX Track	Off Alma Avenue, Malinslee TF4 2DU <i>///trash.lessening.rots</i>
Rough Park BMX Track	Woodside Avenue TF7 5TY <i>///crumble.blissful.fishery</i>
Stirchley Skatepark	Adjacent to 67 Culmington, Stirchley TF3 1UN <i>///afford.conspired.suitcase</i>

CONTACT

Telford Flyers BMX
Martin Brown
Tel: 07580 045330
Email: telfordflyers@gmail.com



INFORMATION

- Ages 8-16
- Max 16 riders
- Own bike/helmet required
- Wear long sleeves/trousers

DR BIKE - FREE BIKE REPAIRS

10AM-4PM

Wednesday 27 May

Telford Bike Hub, Telford Town Park
Hinkshay Rd, Telford TF3 4EP

Got a bike in need of a repair? Dr Bike can help! Bring along your bike to Telford Bike Hub and our qualified bike mechanics can check your bike for roadworthiness, make minor repairs, repair punctures and provide advice on what is needed to get your bike moving smoothly again. This is your opportunity to get it restored back to its former glory. No need to book just turn up!



HOCKEY

11AM-12.30PM

Thursday 28 May

Telford & Wrekin Hockey Club
St George's Sports and Social Club TF2 9LU

CONTACT

Email: mail@telfordhockeyclub.co.uk



INFORMATION

• Ages 8-11



MULTISPORTS

Coaches from the 4 All Foundation will be leading a diverse range of multi-sports activities at each session, featuring dodgeball, fencing, archery, golf, and even Quidditch! Come and join in the fun!

	12NOON-1.30PM	2PM-3.30PM
Monday 25 May	BANK HOLIDAY	BANK HOLIDAY
Tuesday 26 May	Arleston MUGA	Hollinswood Play Park
Wednesday 27 May	Telford Town Park MUGA	Telford Town Park MUGA
Thursday 28 May	Woodside MUGA	Sutton Hill Fields
Friday 29 May	Lawley Newdale Park MUGA	Charlton School Sports Hall

SEE PAGE 2 FOR ADDRESSES

CONTACT
 4 All foundation
 Tel: 0800 3213617 or
 07867 036688
 Email: Haf@4all.foundation



TELFORD AERIAL ADVENTURE*

	12NOON-3PM
Wednesday 27 May	Telford Aerial Adventure Telford Town Park, Hinkshay Rd, Telford TF3 4EP

CONTACT
 Telford Aerial Adventure
 Tel: 01952 380413
 Email: skyreach@telford.gov.uk

Free Fall – Aged 6+ / No height restriction.
 Are you brave enough to take the leap of faith? A harnessed free fall from the high ropes course.

Climbing Wall – No age or height restriction
 Can you make it to the top? Suitable for beginners.

High Ropes – If you want to take your adventure further you can take on the challenge of our High Ropes for just £10

*Please note there could be waiting times if the equipment is busy so a queuing system will be in place.

**A safety briefing is required before taking part in these activities



PADEL, PICKLEBALL AND TENNIS

Try Padel, Pickleball, Tennis plus a burst of multi-sports action in these all ability, fun and engaging sessions!

	MIDDAY-1.30PM	2PM-3.30PM
Monday 25 May	BANK HOLIDAY	BANK HOLIDAY
Tuesday 26 May	Stirchley MUGA	Arelston MUGA
Wednesday 27 May	Ketley Bank MUGA	Donnington MUGA
Thursday 28 May	Malinslee MUGA	Telford Tennis Centre
Friday 29 May	Charton School Sports Hall	Leegomery MUGA

CONTACT

Love Play Active

Tel: 07436633901

Email: info@loveplayactive.co.uk

Love.
Play.
Active.

SPOTFEST PRO WRESTLING

	12NOON-2PM
Thursday 28 May	M54 Space Centre Unit 7 Spotfest Pro Wrestling Training Facility Halesfield 8, Telford TF7 4QN

CONTACT

Spotfest Pro Wrestling Events

Email: SpotfestEvents@gmail.com

INFORMATION

• Ages 8-15



Wild Telford

with Shropshire Wildlife Trust
10am-12.30pm

10^{or}10

Wild Telford helps your little ones discover and fall in love with the nature, that's right on their doorstep. With help from Shropshire Wildlife Trust, explore crafts and wildlife activities like treasure hunts, marshmallow toasting, den building and lots more. Every event will be different, be sure to bring a picnic or snacks and dress for the weather. **Check the [///what3words](#) location for the meeting places.**

Date	Location	Activities
Tuesday 26 May	The Ercall Nature Reserve Parking: Park at Ercall Lane Car Park There will be a signpost from the car park to the activity site. ///cure.notifying.certainly	Butterfly Feeders - Take action for nature by making butterfly feeders at our Wild Telford activity. Have a go at catching and identifying butterflies at the Ercall Nature Reserve. This is a drop in event between 10am and 12:30pm, so families can arrive at any time during the session. Dress for the weather – sunscreen and showers – it is the UK after all! A lovely way for families to slow down, explore the reserve and connect with nature this half term.
Thursday 28 May	Apley Woods Parking: Parking available There will be a signpost from the car park to the activity site. ///mammal.apricot.listen	Get creative this half term and join us for leaf printing. Make beautiful creations using the process of Hapa Zome (leaf bashing). Using fallen leaves, we will create fabulous botanical prints. This is a drop in event between 10am and 12:30pm, so families can arrive at any time during the session. Dress for the weather – sunscreen and showers – it is the UK after all! A perfect activity for families to be creative together this half term.

These sessions are hosted in partnership with Shropshire Wildlife Trust. They are open to everyone of all ages young and old, children under 12 need to be accompanied by an adult. **Please bring suitable clothing and refreshments.**

CONTACT

Kathryn Jones

Tel: 01742 284280

Email: education@shropshirewildlifetrust.org.uk



**Shropshire
Wildlife Trust**

