

The Reynolds Rainbow

Sharing bright news from our school community



William Reynolds Primary School
"To be the best we can be"

Week ending 15th May 2026

Headteacher's Message

Dear Parents and Carers,

A huge well done to our Year 6 children for completing their SATs this week. We are incredibly proud of the hard work, determination and resilience they have shown throughout the year and during the tests themselves. They have all worked extremely hard and should feel very proud of their achievements. To celebrate, Year 6 will enjoy a bouncy castle treat next Thursday. The rest of the school will also have the opportunity to enjoy the bouncy castle next Friday.

A reminder as well that next Wednesday is Number Day, when children will take part in our exciting Wild About Maths workshops. Please remember to pay £1 via ParentPay if you are able to do so. Have a lovely weekend.

Warm wishes,

Mrs Angeloff
Acting Headteacher



Four Hills
Education Trust

Headteacher's awards

Congratulations to this weeks award winners.

Korben Thomas - Reception
Elsie Thomas - Reception
Freddie Wadhams - Reception
Thomas Burley - Year 1
Ozzy Morton - Year 5
Eligh Bradley - Year 5



A Journey Back to Ancient Egypt!



Professor McGinty visited Year 3 class to delve deeper about their History topic, Ancient Egypt. They learnt about pyramids, pharaohs, and how people wrote using hieroglyphics. The workshop was exciting because they got to handle replica artefacts and use the knowledge they had learnt in their lessons. Professor McGinty made the children laugh with his jokes, silly voices, and exciting stories. What a wonderful experience!



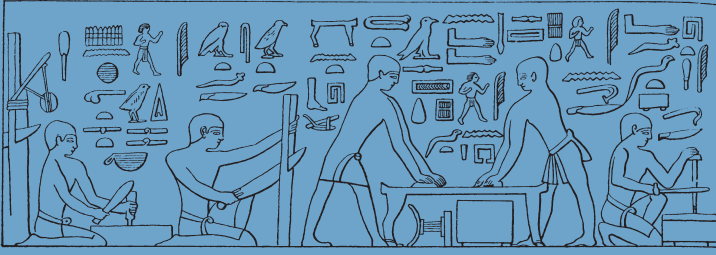

Challenge Accepted... and Smashed by Year 6!

A big congratulations to our amazing Year 6 pupils! You came to school every day and worked really hard to complete your SATs. You showed our school value of challenge by trying your best and not giving up.

We are so proud of all of you. It was lovely to see you in assembly, with the whole school clapping for you — you really deserved it! Maybe those SATs breakfasts helped your brains along the way too!

Now it's time to celebrate... enjoy a whole day of bouncy castle fun next Thursday!

Well done everyone — you've earned it!



Well Done, Times Tables Stars!



Kaileb Adu-Takyi - Year 6
Nakye Williams - Year 6
Emma-Jane Colley - Year 6
Charlie Hill - Year 6
Mr Tagg - Year 5
Yasin Ahmed - Year 4
Nana Adu-Takyi - Year 3
Tenzin Cian - Year 3



WHAT'S YOUR ROCK STATUS?

 ROCK STAR UNDER 3 SECS	 ROCK LEGEND UNDER 2 SECS	 ROCK HERO UNDER 1 SEC	
 UNSIGNED ACT UNDER 7 SECS	 BREAKTHROUGH ARTIST UNDER 6 SECS	 SUPPORT ACT UNDER 5 SECS	 HEADLINER UNDER 4 SECS
 WANNABE OVER 10 SECS	 GARAGE ROCKER UNDER 10 SECS	 BUSKER UNDER 9 SECS	 GIGGER UNDER 8 SECS

TIMES TABLES ROCK STARS

A big well done to the children listed above for becoming Rock Heroes on Times Tables Rock Stars!

They have worked really hard to practise their times tables, and it has paid off. We are very proud of you all!

If your child hasn't reached Rock Hero yet, don't worry — keep practising at home and have a go. With a little effort each day, anyone can get there!

Keep trying and have fun learning. You can do it!



Top Spot, Here We Come!

Rank	School	Mean Studio Speed (seconds / question)
1	John Randall Primary School	2.60
2	Randlay Primary School	2.71
3	Ladygrove Primary School, Telford	2.74
4	William Reynolds Primary, Telford	3.14
5	Holmer Lake Primary School	3.31
6	Sir Alexander Fleming Primary School	3.32
7	St Georges C of E Primary School, Telford	3.37
8	Shifnal Primary School	3.47
9	Wombridge Primary School	3.50
10	Captain Webb Primary School, Telford	3.84
11	Much Wenlock Primary School	3.95
12	Redhill Primary School, Telford	3.97



Great news — we are currently 4th place out of our local primary schools for times tables scores!

Let's work together to get to number 1 and make Miss Bowen and Miss Peters jump for joy!

Whole School Challenge:

If we reach the top by the end of the Summer Term, Mrs Jones has a special prize waiting for you all!

Keep practising a little every day — everyone can help. Let's do this!

Race for Life Mud Run

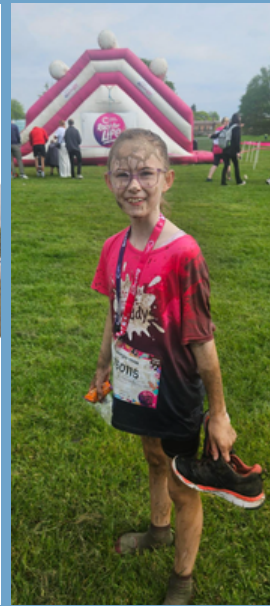
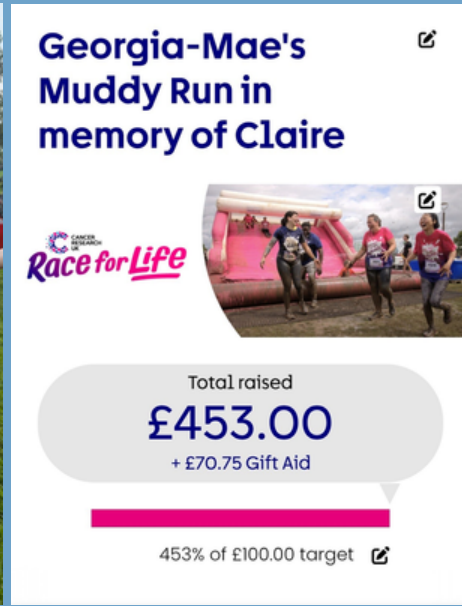

On Saturday 9th May, Rosie Owen, Georgia-Mae Dyson, Matilda Rigby and Ole Rigby took part in the Race for Life Mud Run at Weston Park.

Georgia-Mae did an amazing job raising a fantastic £453 for the cause—an incredible achievement. The group enjoyed the experience together and were all smiles at the finish line, where they met up and celebrated their success.

We are incredibly proud of them all for their effort, determination and for supporting such an important cause—well done!



Street Dance Success



Rosie Owen competed in an iconic street dance competition in Birmingham on Sunday 10th May.

Her crew, Divas, performed brilliantly and secured an impressive 2nd place. Rosie also stepped outside her comfort zone by performing her very first duo with a dance partner. Although they didn't place, they showed great teamwork, confidence and dedication, delivering a strong performance.

We are very proud of Rosie for her hard work and for taking on new challenges—fantastic effort!



Cheer Competition Success



Adaline and Bayleigh-Mae proudly showed off their medals after taking part in a recent cheer competition. Both girls performed brilliantly and should be very proud of their achievement.

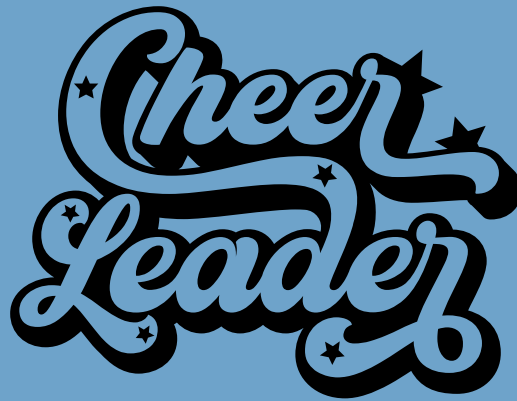

Judo Success – Showing Courage

Well done to Freyja Davies (Year 6), who took part in a judo competition at Samurai Judo Club.

Freyja worked very hard and won a bronze medal.

She showed great courage by trying her best, staying strong, and not giving up. We are very proud of you, Freyja!



Courage

Be determined to deliver greatness

Be brave

Be determined

Try hard everyday

Have confidence

Next Week! National Numeracy Day

Wednesday 20th May

We're thrilled that all children from Nursery right through to Year 6 will be taking part in this exciting 'Wild About Maths' day! **To help us bring this fun and inspiring whole-school experience to life, we are kindly asking for a voluntary contribution of £1, payable via ParentPay.** Your support will not only help cover the cost of this event, but will also enable us to continue offering memorable and engaging activities like this in the future. Thank you for helping us make learning come alive!

 As Creatives
**Wild About
MATHS**



Hilde Beest, star presenter of an exciting new television programme called Wild About Maths, has become separated from her film crew – and is lost in the middle of the African savannah! And, in a whole-school challenge, she needs the children's help to navigate her way back to safety! The pupils will meet Hilde's producer in an opening assembly – then participate in both classroom challenges and workshops in the hall. Will they be able to use both their mathematical skills and knowledge of animals to defy the odds and reunite Hilde with her friends? Only time will tell – as you all go Wild About Maths!

www.ascreatives.com



William Reynolds Primary
May 20th 2026

© As Creatives

 **National
Numeracy
Day**



A BOUNCY START TO SUMMER

Enjoy a
special treat
from your
teachers

Thursday 21st
May

& Friday
22nd May



We are bouncing into summer with a super-fun, free reward for all the children after their hard work this year!

The children will enjoy:

- A giant bouncy castle assault course with slide
- An extra bouncy castle for even more bouncing fun!

Each class will be allocated a time slot within the school day on one of the dates above.

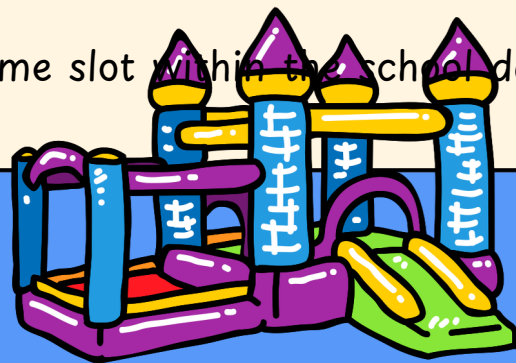

What to wear:

- School uniform
- Shorts must be worn under skirts or dresses



Piece of

CAKE

50P



FRIDAY
22ND MAY



CANCER
RESEARCH
UK



Matilda & Ole Rigby have kindly asked Mrs Angeloff if they can organise a cake sale to raise money for Cancer Research.

This is a wonderful example of our school value of ownership, with Matilda & Ole taking the lead to make a positive difference and help others.

The cake sale will take place on Friday 22nd May during the school day. Children can bring 50p to buy a cake of their choice.

Thank you to Matilda & Ole for showing such kindness and initiative, and to everyone for supporting this important cause.



William Reynolds
Primary School and Nursery

Next Week is ...Walk to School Week



Walk to School Week

Monday 18 May

Walk
Scoot
Cycle

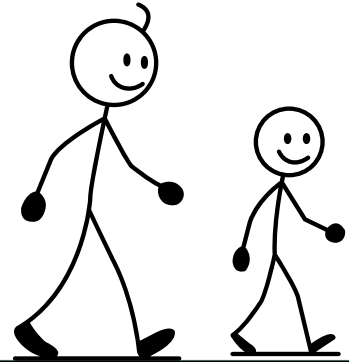

We know that walking to school is not always easy for every family. Work schedules, transport needs, caring responsibilities, or health and mobility issues can make it hard. Walk to School Week is about doing what you can, even small changes.



What does it mean?

- If you can walk all or part of the way to school, that's great.
- If you usually drive, you can still join in by parking a little further away and walking the last few minutes.
- Even a short walk once or twice during the week makes a difference.

No pressure

There is no expectation to walk every day.

Families can take part in a way that works for them.

Every small effort counts.



Helping Everyone Feel Their Best



We kindly ask you to check your child's hair regularly for head lice.

Head lice are very common in primary school children and nothing to worry about. If you do find any, simple treatment from a pharmacy can help clear them quickly.

If you need any support or guidance, please don't hesitate to reach out—we're here to help.

Thank you for working with us to keep all our children happy and comfortable.



Warmer Weather Ahead!

With temperatures set to rise next week and plenty of sunshine on the way, we're looking forward to enjoying the outdoors!

Please remember to send your child in with:

- Suncream (applied before they arrive, with a named bottle for reapplication if needed)
- A hat to keep them cool and protected

Let's make the most of the lovely weather while keeping everyone safe and comfortable in the sun.

Thank you for your support!

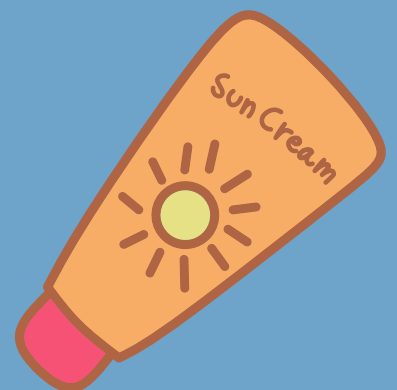

Dates for Your Diary

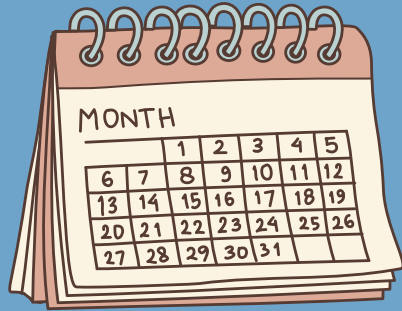

Term Dates 2025/2026

Monday 18th May	Walk to School Week
Wednesday 20th May	National Numeracy Day - Wild about Maths
Thursday 21st May & Friday 22nd May	A Bouncy start to Summer!
Friday 22nd May	Cake Sale & Break up for Half Term

<p>Sep-25</p> <table border="1"> <tr><td>M</td><td>T</td><td>W</td><td>T</td><td>F</td><td>S</td><td>S</td></tr> <tr><td></td><td>2</td><td>3</td><td>4</td><td>5</td><td>6</td><td>7</td></tr> <tr><td>8</td><td>9</td><td>10</td><td>11</td><td>12</td><td>13</td><td>14</td></tr> <tr><td>15</td><td>16</td><td>17</td><td>18</td><td>19</td><td>20</td><td>21</td></tr> <tr><td>22</td><td>23</td><td>24</td><td>25</td><td>26</td><td>27</td><td>28</td></tr> <tr><td>29</td><td>30</td><td></td><td></td><td></td><td></td><td></td></tr> </table>	M	T	W	T	F	S	S		2	3	4	5	6	7	8	9	10	11	12	13	14	15	16	17	18	19	20	21	22	23	24	25	26	27	28	29	30						<p>Oct-25</p> <table border="1"> <tr><td>M</td><td>T</td><td>W</td><td>T</td><td>F</td><td>S</td><td>S</td></tr> <tr><td></td><td></td><td>1</td><td>2</td><td>3</td><td>4</td><td>5</td></tr> <tr><td>6</td><td>7</td><td>8</td><td>9</td><td>10</td><td>11</td><td>12</td></tr> <tr><td>13</td><td>14</td><td>15</td><td>16</td><td>17</td><td>18</td><td>19</td></tr> <tr><td>20</td><td>21</td><td>22</td><td>23</td><td>24</td><td>25</td><td>26</td></tr> <tr><td>27</td><td>28</td><td>29</td><td>30</td><td>31</td><td></td><td></td></tr> </table>	M	T	W	T	F	S	S			1	2	3	4	5	6	7	8	9	10	11	12	13	14	15	16	17	18	19	20	21	22	23	24	25	26	27	28	29	30	31			<p>Nov-25</p> <table border="1"> <tr><td>M</td><td>T</td><td>W</td><td>T</td><td>F</td><td>S</td><td>S</td></tr> <tr><td></td><td></td><td></td><td></td><td></td><td></td><td>1 2</td></tr> <tr><td>3</td><td>4</td><td>5</td><td>6</td><td>7</td><td>8</td><td>9</td></tr> <tr><td>10</td><td>11</td><td>12</td><td>13</td><td>14</td><td>15</td><td>16</td></tr> <tr><td>17</td><td>18</td><td>19</td><td>20</td><td>21</td><td>22</td><td>23</td></tr> <tr><td>24</td><td>25</td><td>26</td><td>27</td><td>28</td><td>29</td><td>30</td></tr> </table>	M	T	W	T	F	S	S							1 2	3	4	5	6	7	8	9	10	11	12	13	14	15	16	17	18	19	20	21	22	23	24	25	26	27	28	29	30							
M	T	W	T	F	S	S																																																																																																																																	
	2	3	4	5	6	7																																																																																																																																	
8	9	10	11	12	13	14																																																																																																																																	
15	16	17	18	19	20	21																																																																																																																																	
22	23	24	25	26	27	28																																																																																																																																	
29	30																																																																																																																																						
M	T	W	T	F	S	S																																																																																																																																	
		1	2	3	4	5																																																																																																																																	
6	7	8	9	10	11	12																																																																																																																																	
13	14	15	16	17	18	19																																																																																																																																	
20	21	22	23	24	25	26																																																																																																																																	
27	28	29	30	31																																																																																																																																			
M	T	W	T	F	S	S																																																																																																																																	
						1 2																																																																																																																																	
3	4	5	6	7	8	9																																																																																																																																	
10	11	12	13	14	15	16																																																																																																																																	
17	18	19	20	21	22	23																																																																																																																																	
24	25	26	27	28	29	30																																																																																																																																	
<p>Dec-25</p> <table border="1"> <tr><td>M</td><td>T</td><td>W</td><td>T</td><td>F</td><td>S</td><td>S</td></tr> <tr><td>1</td><td>2</td><td>3</td><td>4</td><td>5</td><td>6</td><td>7</td></tr> <tr><td>8</td><td>9</td><td>10</td><td>11</td><td>12</td><td>13</td><td>14</td></tr> <tr><td>15</td><td>16</td><td>17</td><td>18</td><td>19</td><td>20</td><td>21</td></tr> <tr><td>22</td><td>23</td><td>24</td><td>25</td><td>26</td><td>27</td><td>28</td></tr> <tr><td>29</td><td>30</td><td>31</td><td></td><td></td><td></td><td></td></tr> </table>	M	T	W	T	F	S	S	1	2	3	4	5	6	7	8	9	10	11	12	13	14	15	16	17	18	19	20	21	22	23	24	25	26	27	28	29	30	31					<p>Jan-26</p> <table border="1"> <tr><td>M</td><td>T</td><td>W</td><td>T</td><td>F</td><td>S</td><td>S</td></tr> <tr><td></td><td></td><td></td><td>1</td><td>2</td><td>3</td><td>4</td></tr> <tr><td>5</td><td>6</td><td>7</td><td>8</td><td>9</td><td>10</td><td>11</td></tr> <tr><td>12</td><td>13</td><td>14</td><td>15</td><td>16</td><td>17</td><td>18</td></tr> <tr><td>19</td><td>20</td><td>21</td><td>22</td><td>23</td><td>24</td><td>25</td></tr> <tr><td>26</td><td>27</td><td>28</td><td>29</td><td>30</td><td>31</td><td></td></tr> </table>	M	T	W	T	F	S	S				1	2	3	4	5	6	7	8	9	10	11	12	13	14	15	16	17	18	19	20	21	22	23	24	25	26	27	28	29	30	31		<p>Feb-26</p> <table border="1"> <tr><td>M</td><td>T</td><td>W</td><td>T</td><td>F</td><td>S</td><td>S</td></tr> <tr><td></td><td></td><td></td><td></td><td></td><td></td><td>1</td></tr> <tr><td>2</td><td>3</td><td>4</td><td>5</td><td>6</td><td>7</td><td>8</td></tr> <tr><td>9</td><td>10</td><td>11</td><td>12</td><td>13</td><td>14</td><td>15</td></tr> <tr><td>16</td><td>17</td><td>18</td><td>19</td><td>20</td><td>21</td><td>22</td></tr> <tr><td>23</td><td>24</td><td>25</td><td>26</td><td>27</td><td>28</td><td></td></tr> </table>	M	T	W	T	F	S	S							1	2	3	4	5	6	7	8	9	10	11	12	13	14	15	16	17	18	19	20	21	22	23	24	25	26	27	28								
M	T	W	T	F	S	S																																																																																																																																	
1	2	3	4	5	6	7																																																																																																																																	
8	9	10	11	12	13	14																																																																																																																																	
15	16	17	18	19	20	21																																																																																																																																	
22	23	24	25	26	27	28																																																																																																																																	
29	30	31																																																																																																																																					
M	T	W	T	F	S	S																																																																																																																																	
			1	2	3	4																																																																																																																																	
5	6	7	8	9	10	11																																																																																																																																	
12	13	14	15	16	17	18																																																																																																																																	
19	20	21	22	23	24	25																																																																																																																																	
26	27	28	29	30	31																																																																																																																																		
M	T	W	T	F	S	S																																																																																																																																	
						1																																																																																																																																	
2	3	4	5	6	7	8																																																																																																																																	
9	10	11	12	13	14	15																																																																																																																																	
16	17	18	19	20	21	22																																																																																																																																	
23	24	25	26	27	28																																																																																																																																		
<p>Mar-26</p> <table border="1"> <tr><td>M</td><td>T</td><td>W</td><td>T</td><td>F</td><td>S</td><td>S</td></tr> <tr><td></td><td></td><td></td><td></td><td></td><td></td><td>1</td></tr> <tr><td>2</td><td>3</td><td>4</td><td>5</td><td>6</td><td>7</td><td>8</td></tr> <tr><td>9</td><td>10</td><td>11</td><td>12</td><td>13</td><td>14</td><td>15</td></tr> <tr><td>16</td><td>17</td><td>18</td><td>19</td><td>20</td><td>21</td><td>22</td></tr> <tr><td>23</td><td>24</td><td>25</td><td>26</td><td>27</td><td>28</td><td>29</td></tr> <tr><td>30</td><td>31</td><td></td><td></td><td></td><td></td><td></td></tr> </table>	M	T	W	T	F	S	S							1	2	3	4	5	6	7	8	9	10	11	12	13	14	15	16	17	18	19	20	21	22	23	24	25	26	27	28	29	30	31						<p>Apr-26</p> <table border="1"> <tr><td>M</td><td>T</td><td>W</td><td>T</td><td>F</td><td>S</td><td>S</td></tr> <tr><td></td><td></td><td></td><td>1</td><td>2</td><td>3</td><td>4</td></tr> <tr><td>5</td><td>6</td><td>7</td><td>8</td><td>9</td><td>10</td><td>11</td></tr> <tr><td>12</td><td>13</td><td>14</td><td>15</td><td>16</td><td>17</td><td>18</td></tr> <tr><td>19</td><td>20</td><td>21</td><td>22</td><td>23</td><td>24</td><td>25</td></tr> <tr><td>26</td><td>27</td><td>28</td><td>29</td><td>30</td><td></td><td></td></tr> </table>	M	T	W	T	F	S	S				1	2	3	4	5	6	7	8	9	10	11	12	13	14	15	16	17	18	19	20	21	22	23	24	25	26	27	28	29	30			<p>May-26</p> <table border="1"> <tr><td>M</td><td>T</td><td>W</td><td>T</td><td>F</td><td>S</td><td>S</td></tr> <tr><td></td><td></td><td></td><td></td><td></td><td></td><td>1 2 3</td></tr> <tr><td>4</td><td>5</td><td>6</td><td>7</td><td>8</td><td>9</td><td>10</td></tr> <tr><td>11</td><td>12</td><td>13</td><td>14</td><td>15</td><td>16</td><td>17</td></tr> <tr><td>18</td><td>19</td><td>20</td><td>21</td><td>22</td><td>23</td><td>24</td></tr> <tr><td>25</td><td>26</td><td>27</td><td>28</td><td>29</td><td>30</td><td>31</td></tr> </table>	M	T	W	T	F	S	S							1 2 3	4	5	6	7	8	9	10	11	12	13	14	15	16	17	18	19	20	21	22	23	24	25	26	27	28	29	30	31
M	T	W	T	F	S	S																																																																																																																																	
						1																																																																																																																																	
2	3	4	5	6	7	8																																																																																																																																	
9	10	11	12	13	14	15																																																																																																																																	
16	17	18	19	20	21	22																																																																																																																																	
23	24	25	26	27	28	29																																																																																																																																	
30	31																																																																																																																																						
M	T	W	T	F	S	S																																																																																																																																	
			1	2	3	4																																																																																																																																	
5	6	7	8	9	10	11																																																																																																																																	
12	13	14	15	16	17	18																																																																																																																																	
19	20	21	22	23	24	25																																																																																																																																	
26	27	28	29	30																																																																																																																																			
M	T	W	T	F	S	S																																																																																																																																	
						1 2 3																																																																																																																																	
4	5	6	7	8	9	10																																																																																																																																	
11	12	13	14	15	16	17																																																																																																																																	
18	19	20	21	22	23	24																																																																																																																																	
25	26	27	28	29	30	31																																																																																																																																	
<p>Jun-26</p> <table border="1"> <tr><td>M</td><td>T</td><td>W</td><td>T</td><td>F</td><td>S</td><td>S</td></tr> <tr><td></td><td>2</td><td>3</td><td>4</td><td>5</td><td>6</td><td>7</td></tr> <tr><td>8</td><td>9</td><td>10</td><td>11</td><td>12</td><td>13</td><td>14</td></tr> <tr><td>15</td><td>16</td><td>17</td><td>18</td><td>19</td><td>20</td><td>21</td></tr> <tr><td>22</td><td>23</td><td>24</td><td>25</td><td>26</td><td>27</td><td>28</td></tr> <tr><td>29</td><td>30</td><td></td><td></td><td></td><td></td><td></td></tr> </table>	M	T	W	T	F	S	S		2	3	4	5	6	7	8	9	10	11	12	13	14	15	16	17	18	19	20	21	22	23	24	25	26	27	28	29	30						<p>Jul-26</p> <table border="1"> <tr><td>M</td><td>T</td><td>W</td><td>T</td><td>F</td><td>S</td><td>S</td></tr> <tr><td></td><td></td><td></td><td>1</td><td>2</td><td>3</td><td>4</td></tr> <tr><td>5</td><td>6</td><td>7</td><td>8</td><td>9</td><td>10</td><td>11</td></tr> <tr><td>12</td><td>13</td><td>14</td><td>15</td><td>16</td><td>17</td><td>18</td></tr> <tr><td>19</td><td>20</td><td>21</td><td>22</td><td>23</td><td>24</td><td>25</td></tr> <tr><td>26</td><td>27</td><td>28</td><td>29</td><td>30</td><td>31</td><td></td></tr> </table>	M	T	W	T	F	S	S				1	2	3	4	5	6	7	8	9	10	11	12	13	14	15	16	17	18	19	20	21	22	23	24	25	26	27	28	29	30	31		<p>Key</p> <ul style="list-style-type: none"> ■ PD Day ■ School Holiday ■ Weekend ■ Public Holiday 																																																	
M	T	W	T	F	S	S																																																																																																																																	
	2	3	4	5	6	7																																																																																																																																	
8	9	10	11	12	13	14																																																																																																																																	
15	16	17	18	19	20	21																																																																																																																																	
22	23	24	25	26	27	28																																																																																																																																	
29	30																																																																																																																																						
M	T	W	T	F	S	S																																																																																																																																	
			1	2	3	4																																																																																																																																	
5	6	7	8	9	10	11																																																																																																																																	
12	13	14	15	16	17	18																																																																																																																																	
19	20	21	22	23	24	25																																																																																																																																	
26	27	28	29	30	31																																																																																																																																		



**WILLIAM REYNOLDS
PRIMARY SCHOOL & NURSERY**

Ofsted
Outstanding
Provider

NURSERY ADMISSIONS

Do you have a child due to start
Nursery?
Our Early Years offers:

- ✓ Fun & Engaging Learning
- ✓ Safe & Nurturing Environment
- ✓ Experienced & Caring Teachers
- ✓ Focused teaching sessions
- ✓ Purposeful play and exploration

We have spaces available for
September 2026.

15 hours and 30 hours



01952 388280



A2158@telford.gov.uk



BEGINNING THE JOURNEY 'TO BE THE BEST WE CAN BE'.

Attendance Matters

#MISS SCHOOL, MISSOUT#

At William Reynolds Primary School, we know that good attendance makes a big difference to children's learning, confidence and friendships.

When children miss school, they miss out on important learning and can find it harder to keep up.

Why attendance matters...

- Builds confidence and routine
- Supports learning and progress
 - Helps children develop friendships
- Prepares children for the future

If you need support with attendance, please speak to us—we are here to help.



Safeguarding and Wellbeing

Are you concerned about a child?

Please share your concerns with:



Mrs Angeloff
Acting Headteacher



Miss Shankland
Assistant Headteacher
SENDCO



Miss O'vens
Attendance Officer



Miss Bowen
Class Teacher



Miss Groucott
Family Inclusion and
Safeguarding
Manager



Mrs Sands
Pastoral Team Leader

If you feel that you are
unable to talk to anyone
above. please ring...

Family Connect
01952 385385

Out of hours
01952 676500

NSPCC
0808 8005000

Thank you for helping us to keep children. safe

Age Restrictions for Social Media Platforms

13

is the minimum age for account holders on these social media sites and apps.



X (formerly Twitter)



Facebook



Instagram



Pinterest



Messenger



TikTok



Discord



Snapchat



Twitch



Yubo



Reddit



YouTube



BeReal



WhatsApp



Help When You Need It



Mental Health Support

Mind

<https://www.mind.org.uk>

Provides information and support for anyone experiencing mental health difficulties, including advice, helplines and local services.

The Samaritans

<https://www.samaritans.org>

24/7 confidential emotional support for anyone feeling distressed, overwhelmed or in need of someone to talk to.

NHS – Every Mind Matters

<https://www.nhs.uk/every-mind-matters>

NHS-approved advice and tools to support mental wellbeing, including stress, anxiety, sleep and mood.

Citizens advice

<https://citizensadvice.telfordandthewrekin.org.uk>

Financial Wellbeing Support

MoneySavingExpert

<https://www.moneysavingexpert.com>

Independent, practical advice on saving money, budgeting, benefits, bills and everyday finances.

National Debtline

<https://www.nationaldebtline.org>

Free, confidential advice to help people deal with debt, including factsheets, tools and phone support.

StepChange Debt Charity

<https://www.stepchange.org>

Expert, free debt advice and practical solutions to help people regain control of their finances.



Bereavement

Telford Bereavement Group / Shropshire Bereavement Group 07932513880

Winston's wish Childhood Bereavement support / winstonswish.org

Cruse Bereavement support / www.cruse.org.uk

Mind Bereavement support
www.mind.org.uk

Sandy Bear charity supporting children through Bereavement
[/www.sandybear.co.uk](http://www.sandybear.co.uk)



Message from Mrs Angeloff

“At our school, we care about everyone’s mental health. It’s important to talk and listen to each other, and to know it’s okay to ask for help. Together, we can make our school a safe and kind place for all children.”



Support for young people

Helplines & textlines

If you feel overwhelmed, or like you want to hurt yourself, you can:

Text **SHOUT** to **85258** to contact the [Shout textline](#).

Call [HOPELINE247](#) on **0800 068 4141** or the **NHS** on **111** and select option 2.

Contact [Childline](#) by using [1-2-1 chat](#) or calling **0800 1111**.

Call [Samaritans](#) on **116 123** for 24/7 support.

Online

[Mind's information pages](#) for young people shares more about mental health, where to get support and tips for coping.

[YoungMinds](#) also offer mental health support for young people, parents and carers.

[Read our full list of useful contacts for young people.](#)

Support for adults

Mind's helplines

Support line: 0300 102 1234
Monday to Friday, 9am-6pm

Infoline: 0300 123 3393
Email: info@mind.org.uk
Monday to Friday, 9am-6pm

Welfare benefits line: 0300 222 5782
Monday to Friday, 9am-5pm

Legal line: 0300 466 6463
Email: legal@mind.org.uk
Monday to Friday, 9am-6pm

Local Minds

Local Minds offer face-to-face services across England and Wales. These services include talking therapies, peer support and advocacy.

Side by Side

Side by Side is our supportive online community for anyone experiencing a mental health problem. The Side by Side community is available 24/7.
sidebyside.mind.org.uk

Samaritans

Call 116 123
Email jo@samaritans.org.uk
24/7 support

CALM

Call 0800 58 58 58
Helpline open 5pm-midnight, 365 days a year. Webchat available on website

SHOUT

Text SHOUT to 85258
24/7 confidential text support

HOW U?
ARE U?

School Bags and Water Bottles

Please can we remind families to ensure that children bring their school bags and a water bottle to school every day. These are important for carrying books and letters between home and school, and for helping children stay hydrated throughout the day.

Thank you for your continued support.

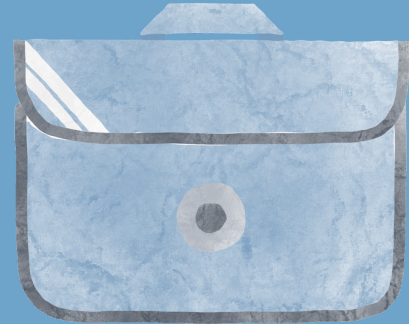

Thank You for Switching Off

Helping Us Keep Our School Entrance Fresh and Friendly

To help create a healthier start and end to the school day for our children, we kindly encourage drivers to switch off their engines when parked near the school gates.

Now that the weather is getting nicer, walking to and from school can also be a healthy and enjoyable option for families who are able to do so. We know this isn't possible for everyone.

Every little bit helps, and we're very grateful to our families for working together to make arrival and pick-up times a pleasant and welcoming experience for everyone.



Apr-June

2026

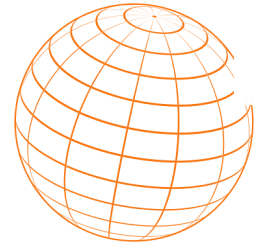

MAY
TUESDAY

19

4pm-5pm

Primary Family Fun Session

Come and join us National Otter Day with some Otter crafts, including, an Otter Diorama, some colouring and creating your own Otter scene

As always, our usual activities will be available, including toys, board games, table tennis, pool, and table football. Free refreshments will be provided for young people and their parents.

Family Zone, Hazledine House, Central Square, Town Centre, TF3 4JL

MAY
THURSDAY

26 9:00-1:45

Kingswood Gruffalo

Join us for another fun filled morning at Kingswood.

Keep an eye out for more information closer to the time!

Kingswood Trust, Holyhead Road, Kingswood, Wolverhampton, WV7 3AP

MAY
THURSDAY

28

5pm-6:30pm

Synapse Youth Group Ages 16-24

If you are aged 16-24 then please join us for our monthly activity.

Activity to be decided nearer the time so look out for updates.

Family Zone, Suite 12 & 15 Hazledine House, Central Square, Telford Centre, Telford, Shropshire, TF3 4JL

JUNE
WEDNESDAY

3

4:15pm-6pm

Chess

Join us at the Telford All Age Autism Hub for a special group designed for our young people and adults registered with us. Whether you're new to the game or consider yourself a Pro we'd love to see you there!

😊😊 4:15 PM – 5:00 PM

This hour is exclusively for children and young people.

😊😊 5:00 PM – 6:00 PM

Open to all ages – children, young people, and adults welcome!

Sunflower - Brookside Community Café, Brookside Community Centre, Brookside, TF3 1LP

➔ **TO BOOK ONTO ANY OF OUR ACTIVITIES PLEASE EMAIL OR CALL:
CHILDRENSAUTISM@TANDWCVS.ORG.UK/01952 626062**



Telford & Wrekin
Cooperative Council

Protect, care and invest
to create a better borough

#BUILDINGSAFERSTRONGER

URBAN GAMES

NO NEED
TO BOOK

AGE 0-16

FREE / LOCAL /
ORGANISED

There's plenty to do this **MAY HALF TERM**
with Telford & Wrekin Council's Urban Games.

Check out your local park, playground, MUGA
or Nature Reserve for sports and activities for all
ages, hosted by professionals.

Visit www.telford.gov.uk/WhatsoninTelford for
even more activities for young people.



FOR THE FULL PROGRAMME

WWW.TELFORD.GOV.UK/URBANGAMES



10BY10

YOUTH OFFER

GENERAL INFORMATION

- Sessions are free of charge.
- No need to book but places limited to 25 people (first come first serve).
- Please bring wet weather clothing and plenty of drinks.
- Programme may be subject to change (sessions maybe cancelled due to unsuitable weather/ playing conditions).

**NO NEED
TO BOOK**

10BY10 SESSIONS

Explore drama, museums, the outdoors, and instruments – just a few of 10 essential experiences for children under 10. Adventure cards help develop skills, resilience, and wellbeing through fun challenges.

Download the free [what3words.com](https://www.what3words.com) app to pinpoint a location within three metres.

VENUE	ADDRESS
AFC Telford United Goalzone	SEAH Stadium, The Bucks Way, Wellington, Telford TF1 2TU ///complain.along.disco
Arleston MUGA	Adjacent to 27 Windsor Road, Arleston TF1 2PD ///emulating.moment.compiled
Brookside MUGA	Off Beaconsfield (By Windmill Primary), Brookside TF3 1LW ///frail.juggles.surface
Charlton School Sports Hall	Apley Ave, Wellington, Telford TF1 3FA ///lyrics.correctly.smile
Donnington MUGA	Donnington Recreation Ground, School Road TF2 8JA ///televise.crouching.timed
Hollinswood Play Park MUGA	Off Downmead, Hollinswood TF3 2EW ///cone.dissolve.fingertip
Ketley Bank MUGA	Millennium Village, Sutherland Close TF1 5BR ///rumbles.winded.novelists
Lawley Newdale Park	Off Greasham Drive, Lawley TF3 5ES ///tissue.rollers.foam
Leegomery MUGA	Adjacent Millstream Way (opposite Aintree Close) Leegomery TF1 6NU ///hiring.lend.chickens
Lightmoor MUGA	Oak Tree Centre, Lightmoor Way, Lightmoor TF4 3EG ///freezers.fatigued.circling
Malinslee MUGA	Off Burnel Road, Malinslee TF3 2BF ///concerned.bike.pink
Norbroom Park	End of Vineyard Road, Newport ///refreshed.noticing.hang
Oakengates 3G	New Rd, Wrockwardine Wood TF2 7AB ///fallen.quirky.nightcap
Randlay MUGA	Adjacent 81 Boulton Grange, Randlay TF3 2LB ///token.headlines.blanked
Stirchley MUGA	Adjacent to 67 Culmington, Stirchley TF3 1UN ///quirky.reckons.commenced
St Georges MUGA	74/76 Freeston Avenue, St George's TF2 9EQ ///belly.agency.whistling
Sutton Hill MUGA	Off Southgate (through alley way), Sutton Hill TF7 4AY ///easily.custom.motor
Telford Town Park	Hinkshay Rd TF3 4EP ///stardom.difficult.vows
Woodside MUGA	End of Park Lane, Woodside, TF7 5HR ///pleaser.scuba.spider

LOCATIONS

AFC TELFORD UNITED – FOOTBALL

10 BY 10

SEE PAGE 2 FOR ADDRESSES

	12NOON-1.30PM	2PM-3.30PM
Monday 25 May	BANK HOLIDAY	BANK HOLIDAY
Tuesday 26 May	AFC Telford United Goalzone	AFC Telford United Goalzone
Wednesday 27 May	Lightmoor MUGA	Malinslee MUGA
Thursday 28 May	Charlton School Sports Hall	Stirchley MUGA
Friday 29 May	Randlay MUGA	Oakengates 3G

CONTACT

Ian Preece, AFC Telford United Foundation
 Tel: 07545 891769
 Email: foundation@afctu.co.uk

INFORMATION

• Ages 8-16

AFC TELFORD UNITED
FOUNDATION



SHROPSHIRE CRICKET

10 BY 10

	11AM-1PM	2-4PM
Monday 25 May	BANK HOLIDAY	BANK HOLIDAY
Tuesday 26 May		
Wednesday 27 May		
Thursday 28 May	Brookside MUGA	Charlton School Sports Hall
Friday 29 May		



CONTACT

Sacha Lee
 Tel: 07875 730151
 Email: sacha.lee@cricketshropshire.co.uk



INFORMATION

• Ages 8-16

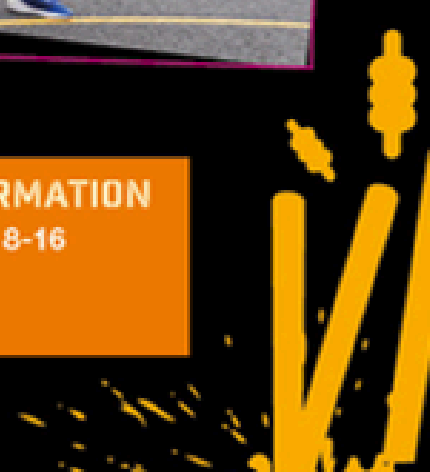

TELFORD BIKE HUB

SEE PAGE 2 FOR ADDRESSES

	10.30AM-12.30PM	1PM-3PM
Thursday 28 May	St Georges MUGA	Donnington MUGA

CONTACT

Telford Bike Hub
Email: thebikehub@telford.gov.uk



**Telford
Bike Hub**

INFORMATION

- Ages 8-16
- Bike and scooter skills
- Learn to ride training
- All bikes, equipment and bike parts included



BMX

	10AM-12NOON	1PM-3PM
Monday 26 May	Malinslee BMX Track	Leegomery BMX Track
Tuesday 27 May	Hills Lane BMX Track	
Wednesday 28 May	Donnington BMX Track	Donnington Skatepark
Thursday 29 May		
Friday 30 May	Rough Park BMX Track	Stirchley Skatepark

VENUE	ADDRESS
Donnington BMX Track	Broad Oaks, Off Wellington Road, Donnington, TF2 8AW <i>///lucky.gullible.reap</i>
Donnington Skatepark	Donnington Recreation Ground, School Road TF2 8HT <i>///spooned.presuming.snoozing</i>
Hills Lane BMX Track	Hills Lane Drive, Madeley TF7 4BY <i>///multiply.miracle.morphing</i>
Leegomery BMX Track	Off Aintree Close, Leegomery TF1 6UY <i>///weary.canal.raves</i>
Malinslee BMX Track	Off Alma Avenue, Malinslee TF4 2DU <i>///trash.lessening.rots</i>
Rough Park BMX Track	Woodside Avenue TF7 5TY <i>///crumble.blissful.fishery</i>
Stirchley Skatepark	Adjacent to 67 Culmington, Stirchley TF3 1UN <i>///afford.conspired.suitcase</i>

CONTACT

Telford Flyers BMX
Martin Brown
Tel: 07580 045330
Email: telfordflyers@gmail.com



INFORMATION

- Ages 8-16
- Max 16 riders
- Own bike/helmet required
- Wear long sleeves/trousers

DR BIKE - FREE BIKE REPAIRS

10AM-4PM

Wednesday 27 May

Telford Bike Hub, Telford Town Park
Hinkshay Rd, Telford TF3 4EP

Got a bike in need of a repair? Dr Bike can help! Bring along your bike to Telford Bike Hub and our qualified bike mechanics can check your bike for roadworthiness, make minor repairs, repair punctures and provide advice on what is needed to get your bike moving smoothly again. This is your opportunity to get it restored back to its former glory. No need to book just turn up!



HOCKEY

11AM-12.30PM

Thursday 28 May

Telford & Wrekin Hockey Club
St George's Sports and Social Club TF2 9LU

CONTACT

Email: mail@telfordhockeyclub.co.uk



INFORMATION

• Ages 8-11



MULTISPORTS

Coaches from the 4 All Foundation will be leading a diverse range of multi-sports activities at each session, featuring dodgeball, fencing, archery, golf, and even Quidditch! Come and join in the fun!

	12NOON-1.30PM	2PM-3.30PM
Monday 25 May	BANK HOLIDAY	BANK HOLIDAY
Tuesday 26 May	Arleston MUGA	Hollinswood Play Park
Wednesday 27 May	Telford Town Park MUGA	Telford Town Park MUGA
Thursday 28 May	Woodside MUGA	Sutton Hill Fields
Friday 29 May	Lawley Newdale Park MUGA	Charlton School Sports Hall

SEE PAGE 2 FOR ADDRESSES

CONTACT
 4 All foundation
 Tel: 0800 3213617 or
 07867 036688
 Email: Haf@4all.foundation



TELFORD AERIAL ADVENTURE*

	12NOON-3PM
Wednesday 27 May	Telford Aerial Adventure Telford Town Park, Hinkshay Rd, Telford TF3 4EP

CONTACT
 Telford Aerial Adventure
 Tel: 01952 380413
 Email: skyreach@telford.gov.uk

Free Fall – Aged 6+ / No height restriction.
 Are you brave enough to take the leap of faith? A harnessed free fall from the high ropes course.

Climbing Wall – No age or height restriction
 Can you make it to the top? Suitable for beginners.

High Ropes – If you want to take your adventure further you can take on the challenge of our High Ropes for just £10

*Please note there could be waiting times if the equipment is busy so a queuing system will be in place.

**A safety briefing is required before taking part in these activities



PADEL, PICKLEBALL AND TENNIS

Try Padel, Pickleball, Tennis plus a burst of multi-sports action in these all ability, fun and engaging sessions!

	MIDDAY-1.30PM	2PM-3.30PM
Monday 25 May	BANK HOLIDAY	BANK HOLIDAY
Tuesday 26 May	Stirchley MUGA	Arelston MUGA
Wednesday 27 May	Ketley Bank MUGA	Donnington MUGA
Thursday 28 May	Malinslee MUGA	Telford Tennis Centre
Friday 29 May	Charton School Sports Hall	Leegomery MUGA

CONTACT

Love Play Active

Tel: 07436633901

Email: info@loveplayactive.co.uk

Love.
Play.
Active.

SPOTFEST PRO WRESTLING

	12NOON-2PM
Thursday 28 May	M54 Space Centre Unit 7 Spotfest Pro Wrestling Training Facility Halesfield 8, Telford TF7 4QN

CONTACT

Spotfest Pro Wrestling Events

Email: SpotfestEvents@gmail.com

INFORMATION

• Ages 8-15



Wild Telford

with Shropshire Wildlife Trust
10am-12.30pm

10yr10

Wild Telford helps your little ones discover and fall in love with the nature, that's right on their doorstep. With help from Shropshire Wildlife Trust, explore crafts and wildlife activities like treasure hunts, marshmallow toasting, den building and lots more. Every event will be different, be sure to bring a picnic or snacks and dress for the weather. **Check the [///what3words](#) location for the meeting places.**

Date	Location	Activities
Tuesday 26 May	The Ercall Nature Reserve Parking: Park at Ercall Lane Car Park There will be a signpost from the car park to the activity site. ///cure.notifying.certainly	Butterfly Feeders - Take action for nature by making butterfly feeders at our Wild Telford activity. Have a go at catching and identifying butterflies at the Ercall Nature Reserve. This is a drop in event between 10am and 12:30pm, so families can arrive at any time during the session. Dress for the weather – sunscreen and showers – it is the UK after all! A lovely way for families to slow down, explore the reserve and connect with nature this half term.
Thursday 28 May	Apley Woods Parking: Parking available There will be a signpost from the car park to the activity site. ///mammal.apricot.listen	Get creative this half term and join us for leaf printing. Make beautiful creations using the process of Hapa Zome (leaf bashing). Using fallen leaves, we will create fabulous botanical prints. This is a drop in event between 10am and 12:30pm, so families can arrive at any time during the session. Dress for the weather – sunscreen and showers – it is the UK after all! A perfect activity for families to be creative together this half term.

These sessions are hosted in partnership with Shropshire Wildlife Trust. They are open to everyone of all ages young and old, children under 12 need to be accompanied by an adult. **Please bring suitable clothing and refreshments.**

CONTACT

Kathryn Jones

Tel: 01742 284280

Email: education@shropshirewildlifetrust.org.uk



**Shropshire
Wildlife Trust**





Half Term Holiday Clubs 09:00 - 15:00

For children aged 5 to 11, our holiday clubs are open to all abilities with a focus on fun and sports! Groups of mixed age and ability.

Shrewsbury

The Croud Meadow, SY2 6ST

Tuesday 26th May

Wednesday 27th May

Thursday 28th May

Friday 29th May

-  01743 289177 opt 6
-  admin@foundationstfc.co.uk
-  foundationstfc.co.uk/fun

Scan the QR code or visit our website to book, single day from £18.00.





Haberdashers'
ADAMS



Haberdashers' Adams

Entrance Test for 2027 entry

Registration is now open for boys and girls currently in Year 5

Register by 4pm on 26th June (12th June for pupils requiring SEND arrangements)

The test will be held on 14th September 2026

 **<https://www.adamsgs.uk/>**

Children eligible for Pupil Premium, free school meals, Service Premium or those who are looked-after may contact outreach@adamsgs.uk to access a free test familiarisation programme